

Cruise Database & Live Scheduler

Manual for user level Authority



Contents

AECO Cruise Database & Live Scheduler	2
1. Access levels	3
1.1 User access roles	3
2. User Interface	5
3. Sailing Plans	6
4. Fleet Map	7
4.1 Fleet Map Layers	7
4.2 Vessel specific information	11
4.3 Vessel tracking	12
5. Trouble Shooting	13
9.1 Encountering issues with a page not loading correctly	13
9.2 Cannot log on to Cruise Database and Live Scheduler	13



Photo: AECO Secretariat

AECO Cruise Database & Live Scheduler

On 1 January 2025 the AECO Cruise Database and Live Scheduler was officially launched. The new system opens a new era of accurate information sharing and gathering.

The AECO Cruise Database and Live Scheduler is mandatory to use for all AECO operating members.

This manual is primarily intended for ship based users such as those registered as *EL* and *Bridge Officer/DPA* roles.

The AECO Cruise Database and Live Scheduler can be accessed here:

www.database.aeco.no

The system is separate from other AECO tools where log on is required!

1. Access levels

The New AECO Cruise Database and Live Scheduler gives more oversight and responsibility to the members than ever before. It also provides a platform that enables overview of operations and easy access to complete several AECO obligations.

Therefore, the new Cruise Database and Live Scheduler has increased cyber security aspects embedded, which includes different access levels in which company operatives are registered.

1.1 User access roles

Admin

The person responsible for the Cruise Database & Live Scheduler (CDB) of the operating member in question. More than one *Admin* can be registered as contingency. It is the responsibility of the *Admin* to initially create users to access the CDB on behalf of the company that he/she represents.

- The *Admin* is required to use two-factor authentication (2FA) when logging on.
- The *Admin* will automatically be notified with all *TASKS* pending.
- The *Admin* has access to an Audit Log to monitor all traffic on the profile of the member in question.

Operator

Intended for operations managers and similar positions within a member company. The *Operator* has access to almost as much as the *Admin* allowing work to be delegated to the *Operator* role. More than one *Operator* can be registered.

- The *Operator* role will automatically be notified all *TASKS* pending.
- The *Operator* can create users with roles of *Operator*, *Expedition leader*, and *Bridge officer*.

Expedition leader

The *EL* role is not intended to be a personal registration. Instead use a ship based expedition leader e-mail address that allows changing expedition leaders to use the same log on credentials.

- The *Expedition leader* will be automatically notified if PVRs are missing via the TASK tab.

Bridge Office/DPA

The *Bridge officer/DPA* role is not intended to be a personal registration for vessels. Instead use a ship based bridge e-mail address that allows changing bridge officers to use the same log on credentials.

If a Designated Person Ashore (DPA) is registered, please use individual e-mail to register.

- This role allows *Admin* or *Operator* to delegate, i.e., vessel information to be added and confirmed directly from the ship.
- The *Bridge officer/DPA* role will be automatically notified if ship specific information is incomplete or has not been updated on an annual basis via the TASK tab.

Authority

User level *Authority* give view only access to the Sailing Plans and the Fleet Map including features therein.

2. User Interface

The Cruise Database and Live Scheduler has two top menus featuring different aspects of the database.

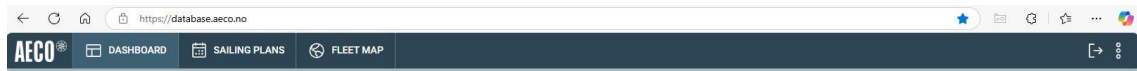

The top menu consists of items that the Authority use in day to day work:

Not all menu items are visible or can be edited by all user levels

3. Sailing Plans

The **Sailing Plans** menu offers a live view of sailing plans registered by AECO members. It is a requirement for all AECO operational members to register their intentions before arriving at a given site to conduct operations. Most operators have registered their sailing plans well before the season but day to day changes may occur at any time. The system is live, and any changes will feature immediately in the system.

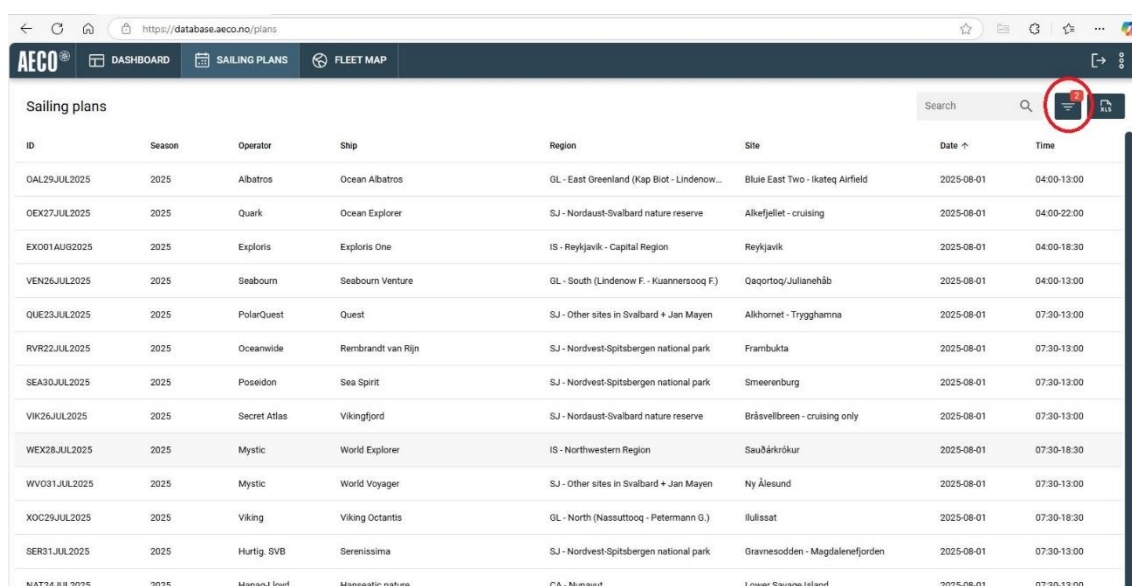

ID	Season	Operator	Ship	Region	Site	Date ↑	Time
OAL29JUL2025	2025	Albatros	Ocean Albatros	GL - East Greenland (Kap Biot - Lindenow...	Blule East Two - Ikateq Airfield	2025-08-01	04:00-13:00
OEX27JUL2025	2025	Quark	Ocean Explorer	SJ - Nordaust-Svalbard nature reserve	Alkefjellet - cruising	2025-08-01	04:00-22:00
EXO01AUG2025	2025	Exploris	Exploris One	IS - Reykjavik - Capital Region	Reykjavik	2025-08-01	04:00-18:30
VEN26JUL2025	2025	Seabourn	Seabourn Venture	GL - South (Lindenow F. - Kuannersoq F.)	Qaqortoq/Julianehaab	2025-08-01	04:00-13:00
QUE23JUL2025	2025	PolarQuest	Quest	SJ - Other sites in Svalbard + Jan Mayen	Alkhornet - Trygghamna	2025-08-01	07:30-13:00
RVR22JUL2025	2025	Oceanwide	Rembrandt van Rijn	SJ - Nordvest-Spitsbergen national park	Frambukta	2025-08-01	07:30-13:00
SEA30JUL2025	2025	Poseidon	Sea Spirit	SJ - Nordvest-Spitsbergen national park	Smeerenburg	2025-08-01	07:30-13:00
VIK26JUL2025	2025	Secret Atlas	Vikingfjord	SJ - Nordaust-Svalbard nature reserve	Bråsvellbreen - cruising only	2025-08-01	07:30-13:00
WEX28JUL2025	2025	Mystic	World Explorer	IS - Northwestern Region	Sauðárkrúkur	2025-08-01	07:30-18:30
WVO31JUL2025	2025	Mystic	World Voyager	SJ - Other sites in Svalbard + Jan Mayen	Ný Álesund	2025-08-01	07:30-13:00
XOC29JUL2025	2025	Viking	Viking Octantis	GL - North (Nassuttooq - Petermann G.)	Ilulissat	2025-08-01	07:30-18:30
SER31JUL2025	2025	Hurtig SVB	Serenissima	SJ - Nordvest-Spitsbergen national park	Gravnesodden - Magdalenefjorden	2025-08-01	07:30-13:00
NAT24JUL2025	2025	Hapag-Lloyd	Hanseatic nature	CA - Nunavut	Lower Savage Island	2025-08-01	07:30-13:00

Filter options are available on the top right hand side.

An export function is also available on the top right hand side. There are two layout options for exporting the data. *Sailing Plans* and *Table View*. *Sailing Plans* have a horizontal view and *Table View* is a vertical view. Applied filters will generally only show when exporting in the *Table View* form.

4. Fleet Map

4.1 Fleet Map Layers

Ice and wind

The **Fleet Map** menu offers a live overview of all vessels registered as active in the database. Click the left side menu and overlay registered sites and/or wind forecasts, and/or ice chart to the map.

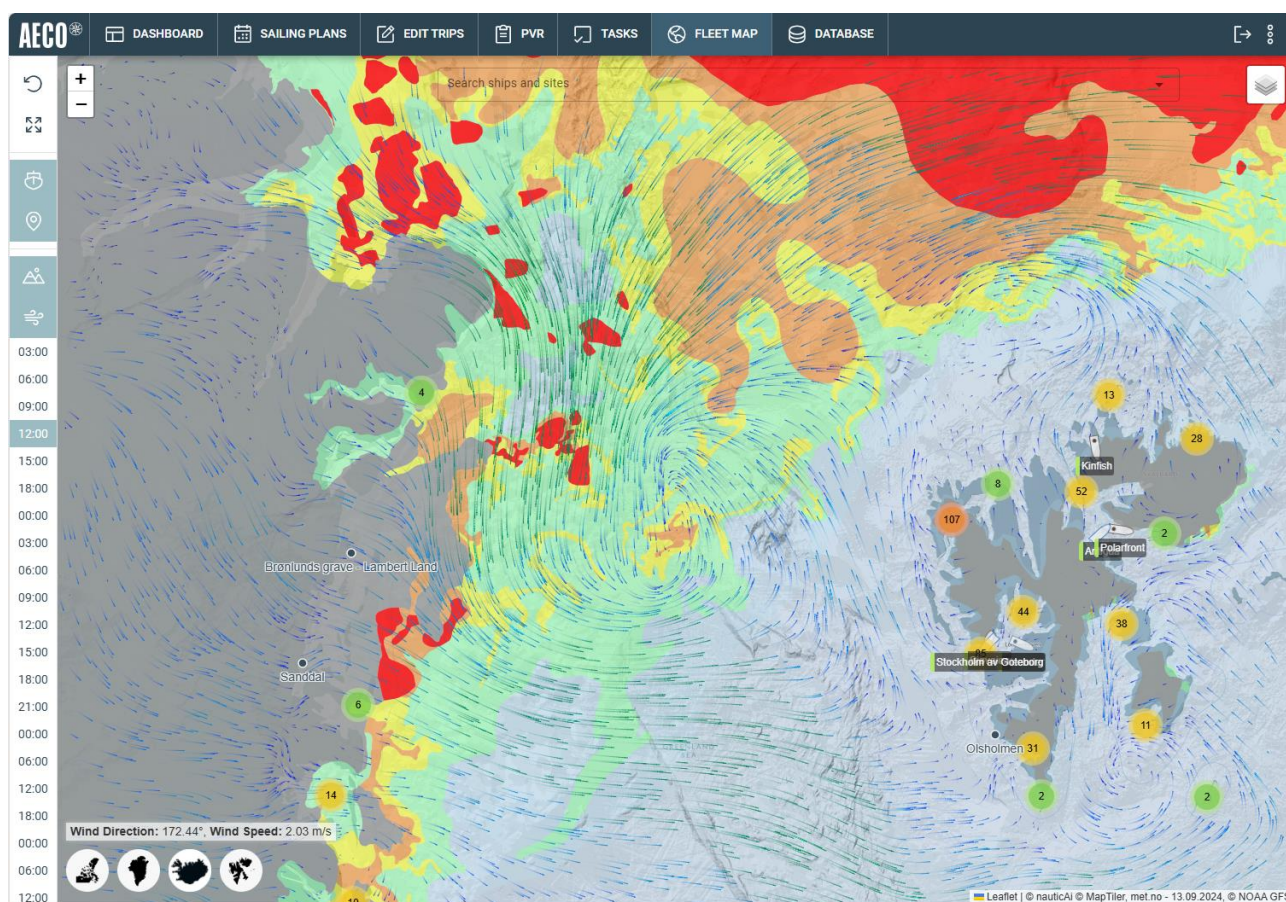

Soundings Svalbard

In addition, it is possible to zoom in to see soundings from Svalbard (only). The soundings are officially recorded and is accessed via the Norwegian Mapping Authority. These data include soundings that are not yet available on official nautical charts.

The red area indicates no soundings available. For other areas zoom in (keep zooming in) to get fine details.

NB! This feature is not for navigation!

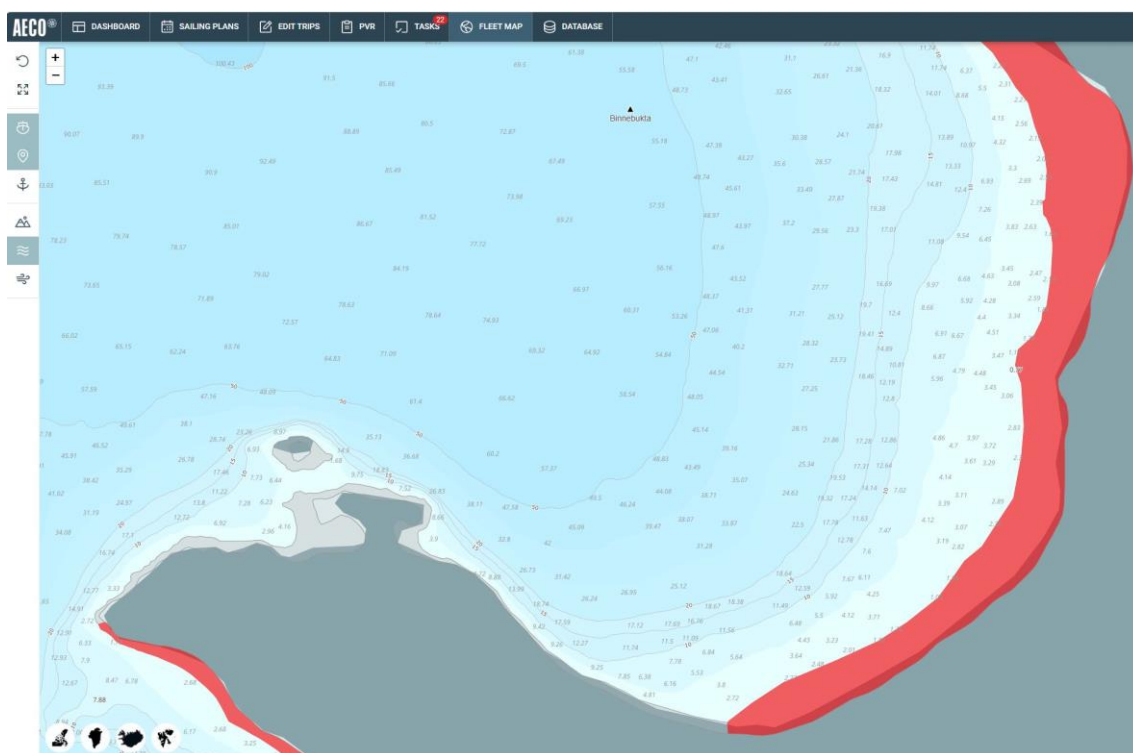

Sites

The *Site* layer has multiple features installed to assist getting an overview of the booking situation for a given site two days into the future.

Site markers on the map are per default black. However, the *Site* layer offers an easy overview if a site is booked during the day. If this is the case the site marker is yellow. If a site marker is black *Sites* on the overlay, it means that no vessels are booked during the next two days.

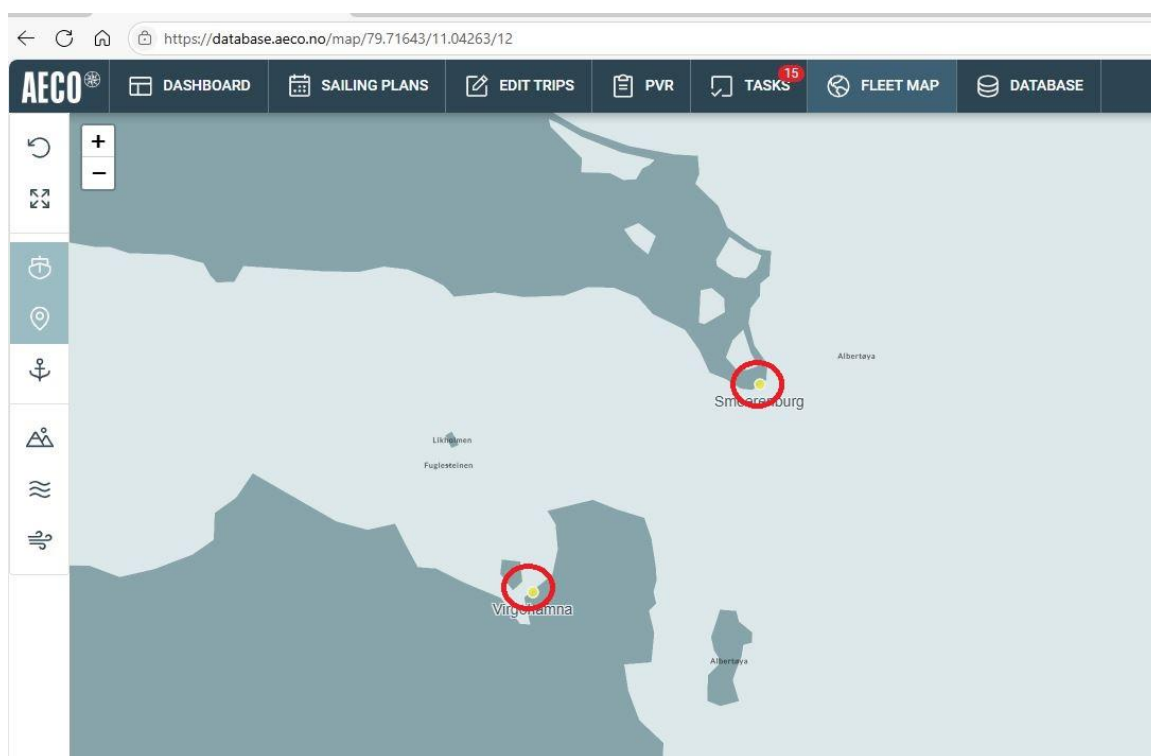

A yellow site marker only indicates that bookings have been made on the day. Not which time slots have been booked. For further information on what time slots have been booked and by which ship, click the yellow site marker.

The window also shows any restrictions that may apply to the site.

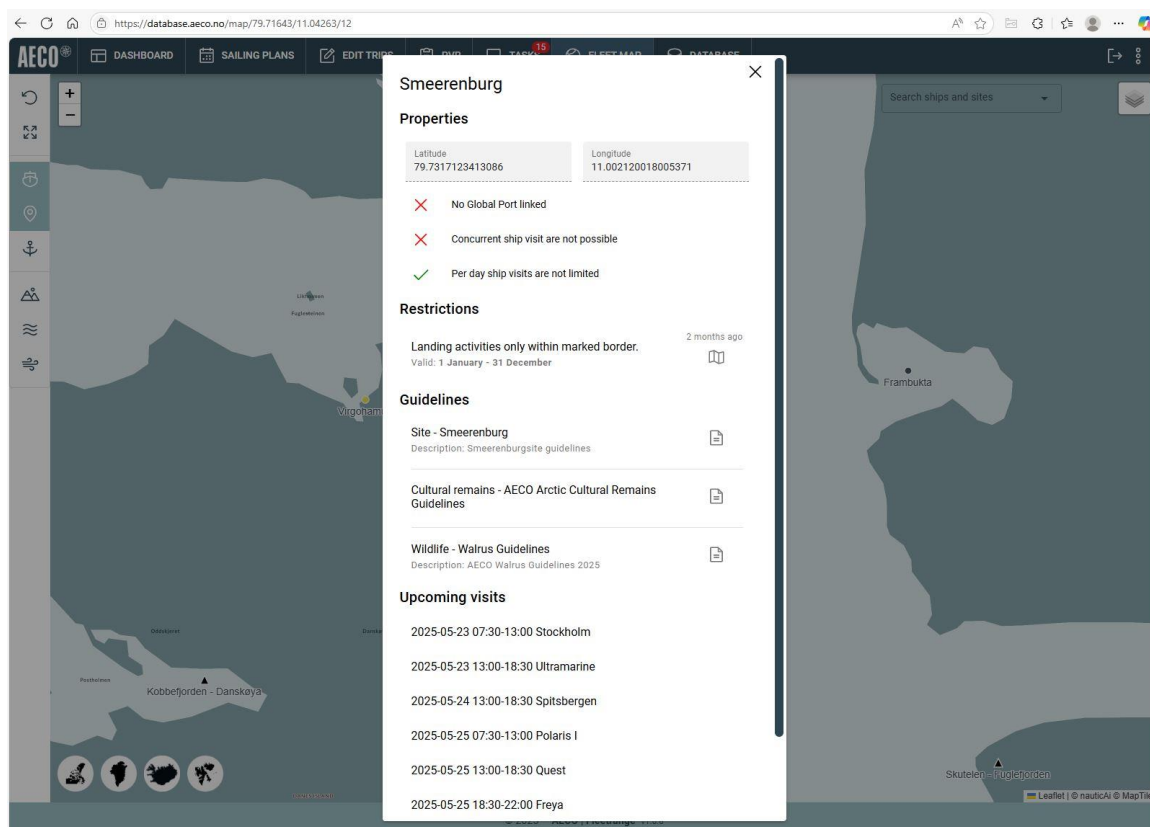

4.2 Vessel specific information

The fleet map offers a variety of useful information. Click on a ship and find:

- 1) The last 12 hours of track (blue line)
- 2) AIS data (general)
- 3) EL e-mail address
- 4) Ships e-mail address
- 5) Bridge duty phone number
- 6) Operator currently operating the vessel
- 7) Planned itinerary for the coming days.

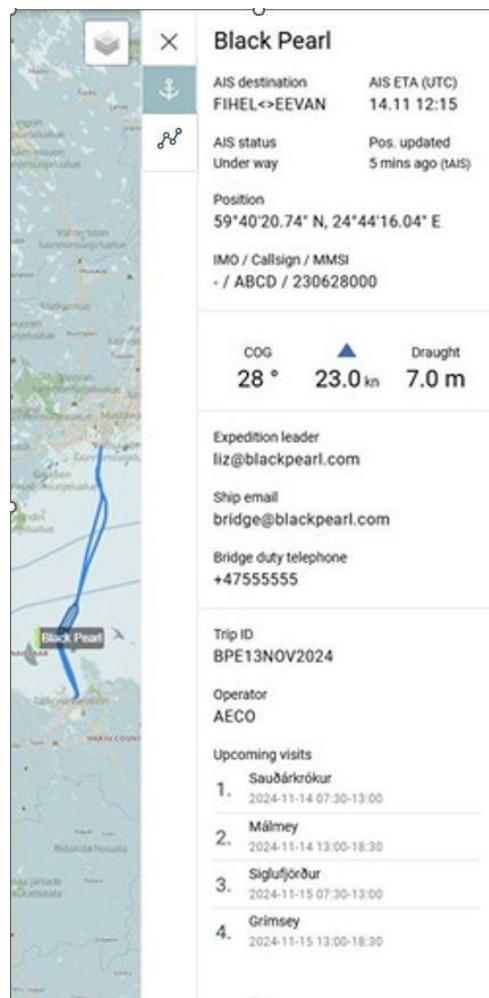

Black Pearl

AIS destination	FIHEL<->EEVAN	AIS ETA (UTC)	14.11 12:15
AIS status	Under way	Pos. updated	5 mins ago (AIS)
Position 59°40'20.74" N, 24°44'16.04" E			
IMO / Callsign / MMSI - / ABCD / 230628000			
COG	28 °	Draught	7.0 m
Expedition leader liz@blackpearl.com			
Ship email bridge@blackpearl.com			
Bridge duty telephone +47555555			
Trip ID BPE13NOV2024			
Operator AECO			
Upcoming visits			
1.	Sauðárkrúkur	2024-11-14 07:30-13:00	
2.	Málmei	2024-11-14 13:00-18:30	
3.	Siglufjörður	2024-11-15 07:30-13:00	
4.	Grimsey	2024-11-15 13:00-18:30	

4.3 Vessel tracking

The AECO Cruise Database and Live Scheduler features a vessel tracker. The information is based on AIS and Redport data collected.

The vessel tracker has the following limitations:

- Only one vessel at a time is featured
- Only available to show a maximum of 14 months back in time

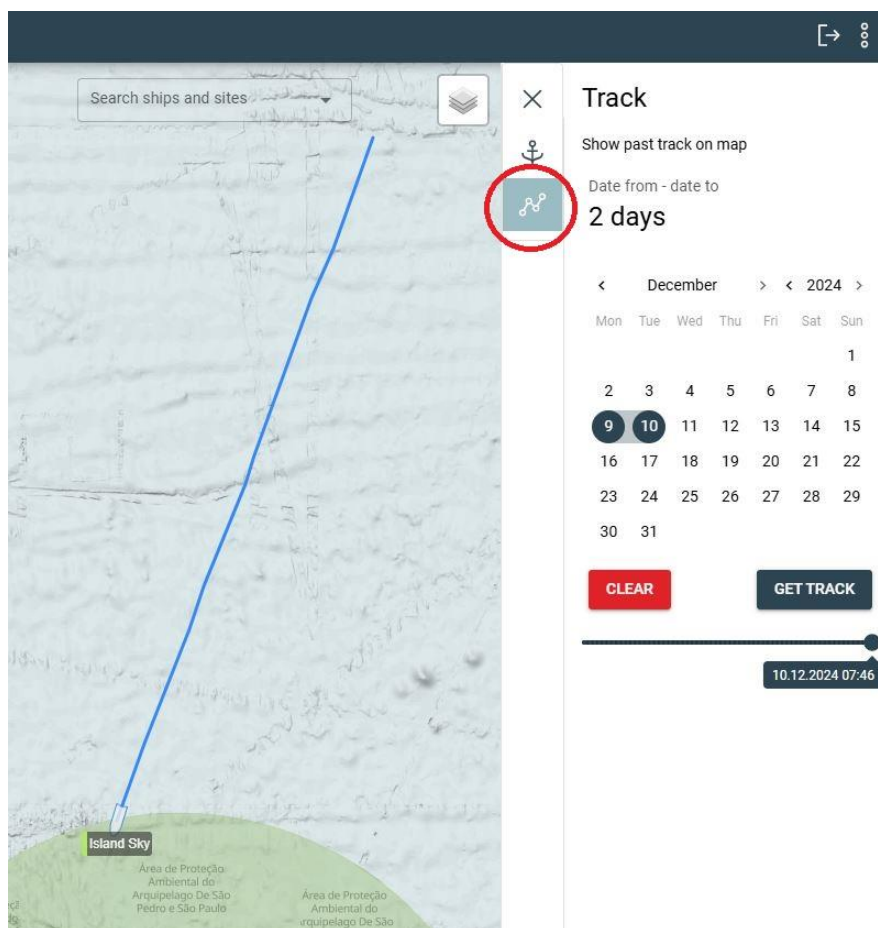

5. Trouble Shooting

9.1 Encountering issues with a page not loading correctly

Reload the page:

PC: Simultaneously press Shift+Ctrl+R.

MAC: Shift + Reload.

9.2 Cannot log on to Cruise Database and Live Scheduler

If you are unable to log on to the Cruise Database and Live Scheduler please contact your company *Admin* or *Operator*. The likely problem is associated with internal system safety features and will need the attention of the company IT department.

Feel free to contact database@aeco.no if you have any questions.